

SIDE ELEVATION

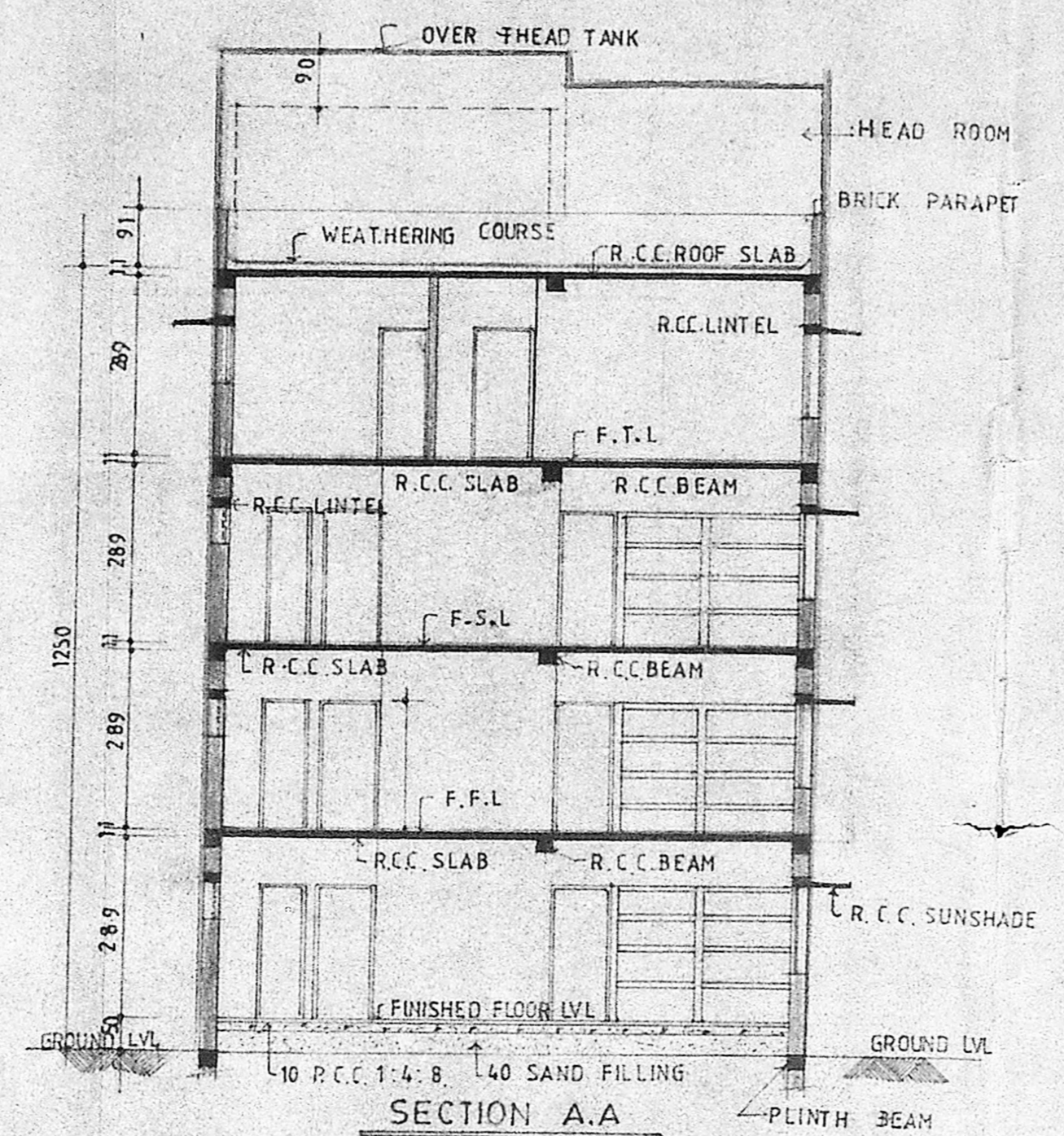

SECTION A.A.

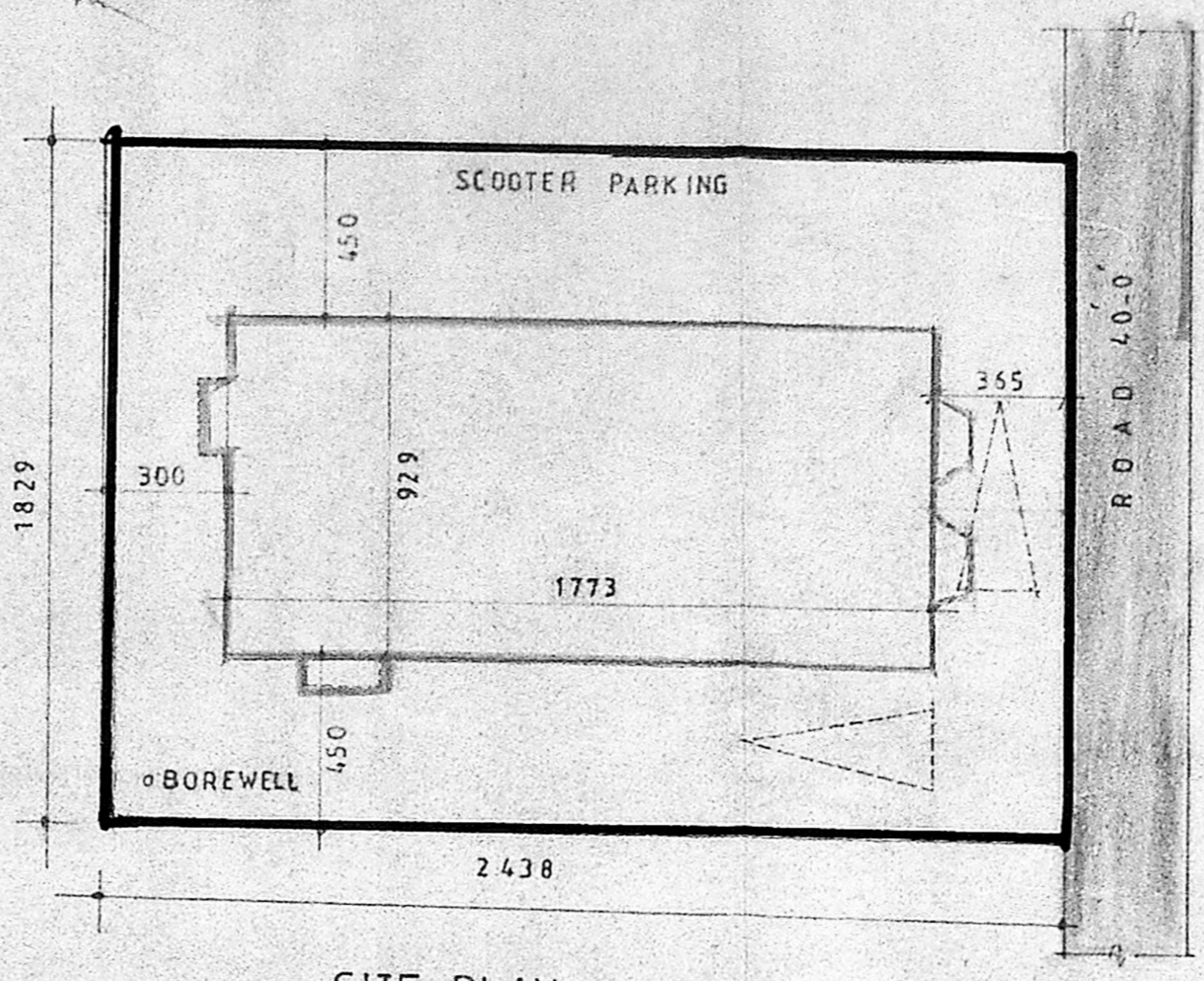

SITE PLAN
(SCALE 1"=16'0")

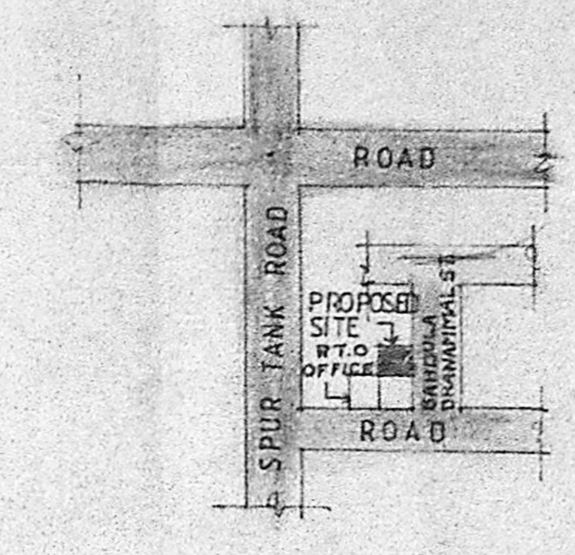

KEY PLAN
(NOT TO SCALE)

SCHEDULE OF JOINERY			
S. NO	DESCRIPTION	WIDTH	HEIGHT
D	T. W. DOOR	91	200
D ₁	DO	76	200
W	WINDOW	183	137
W ₁	DO	137	137
W ₂	DO	91	137
V	VENTILATOR	60	60

AREA STATEMENT	
PLOT AREA	445.91 M ²
PLINTH AREA	164.71 M ²
TOTAL BUILT-UP AREA	668.84 M ²
PLOT COVERAGE	147.8%
F. S. I.	1.50

REFERENCE:	
PROPOSED	---
ROAD	---
BOUNDARY	---

SPECIFICATIONS AS PER N. B. C.
ALL DIMENSIONS ARE IN METRIC.

OWNER:
Kanagathu S. M. Venu

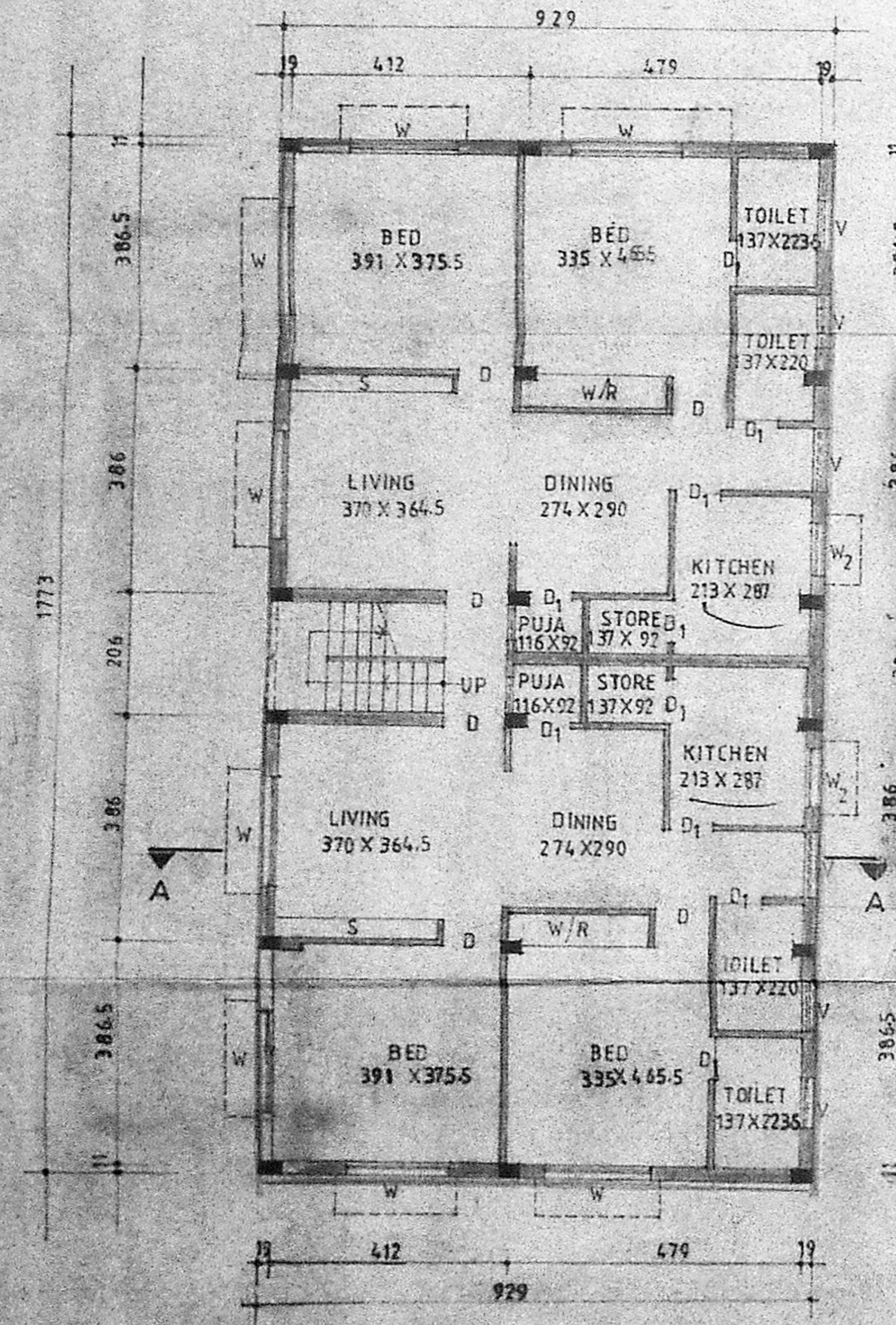

GROUND FLOOR PLAN

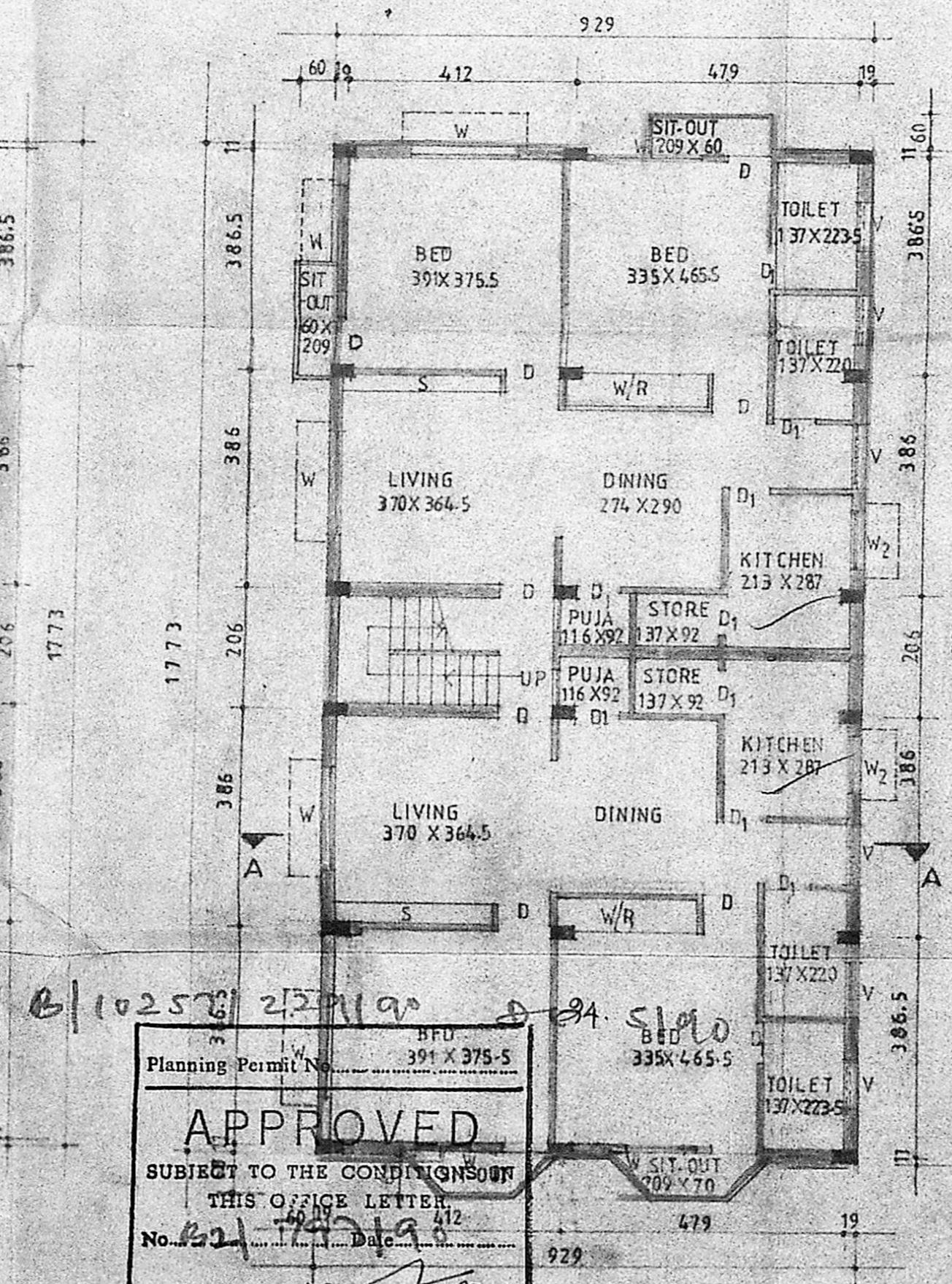

SECOND FLOOR PLAN

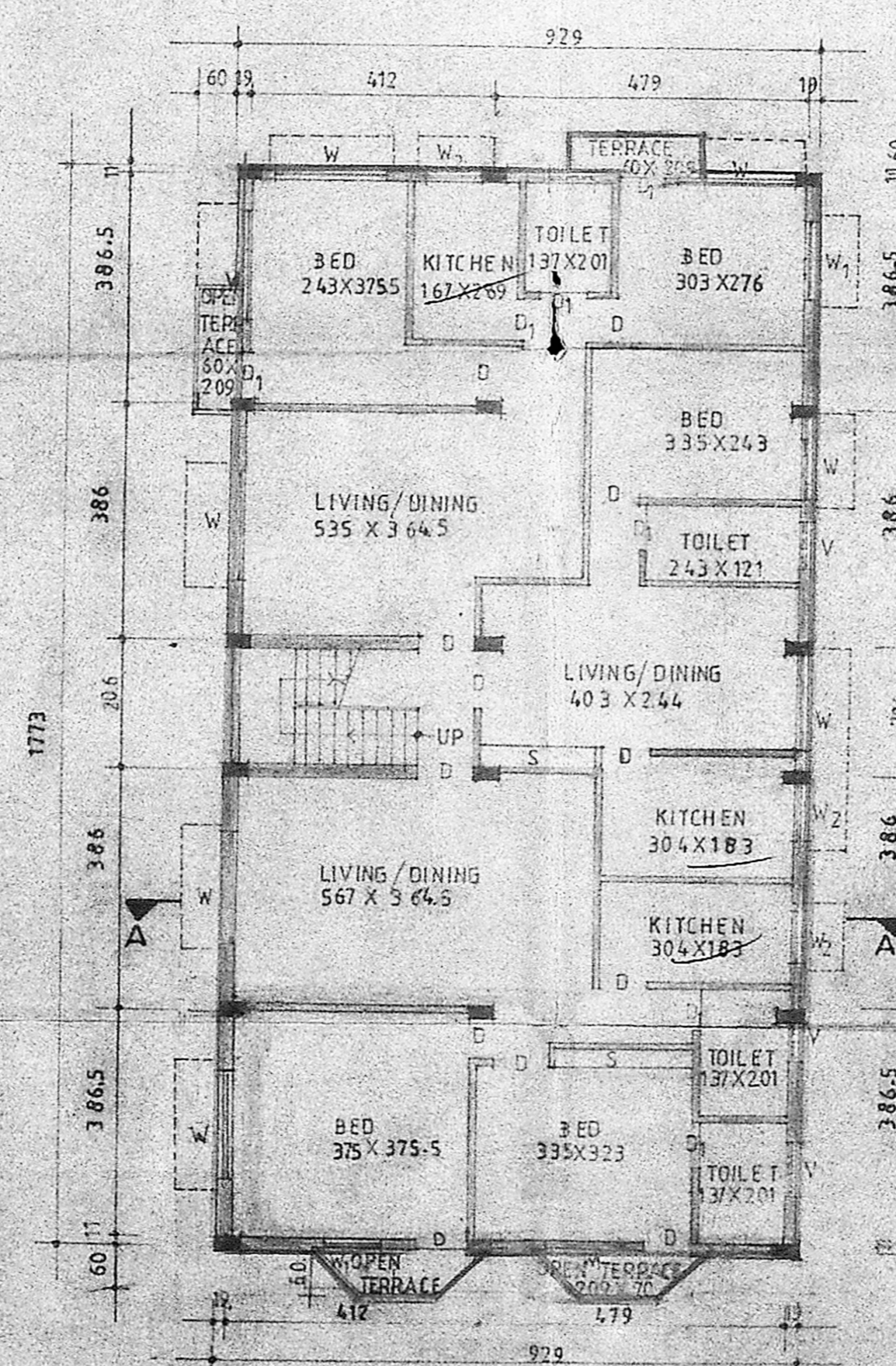

THIRD FLOOR PLAN

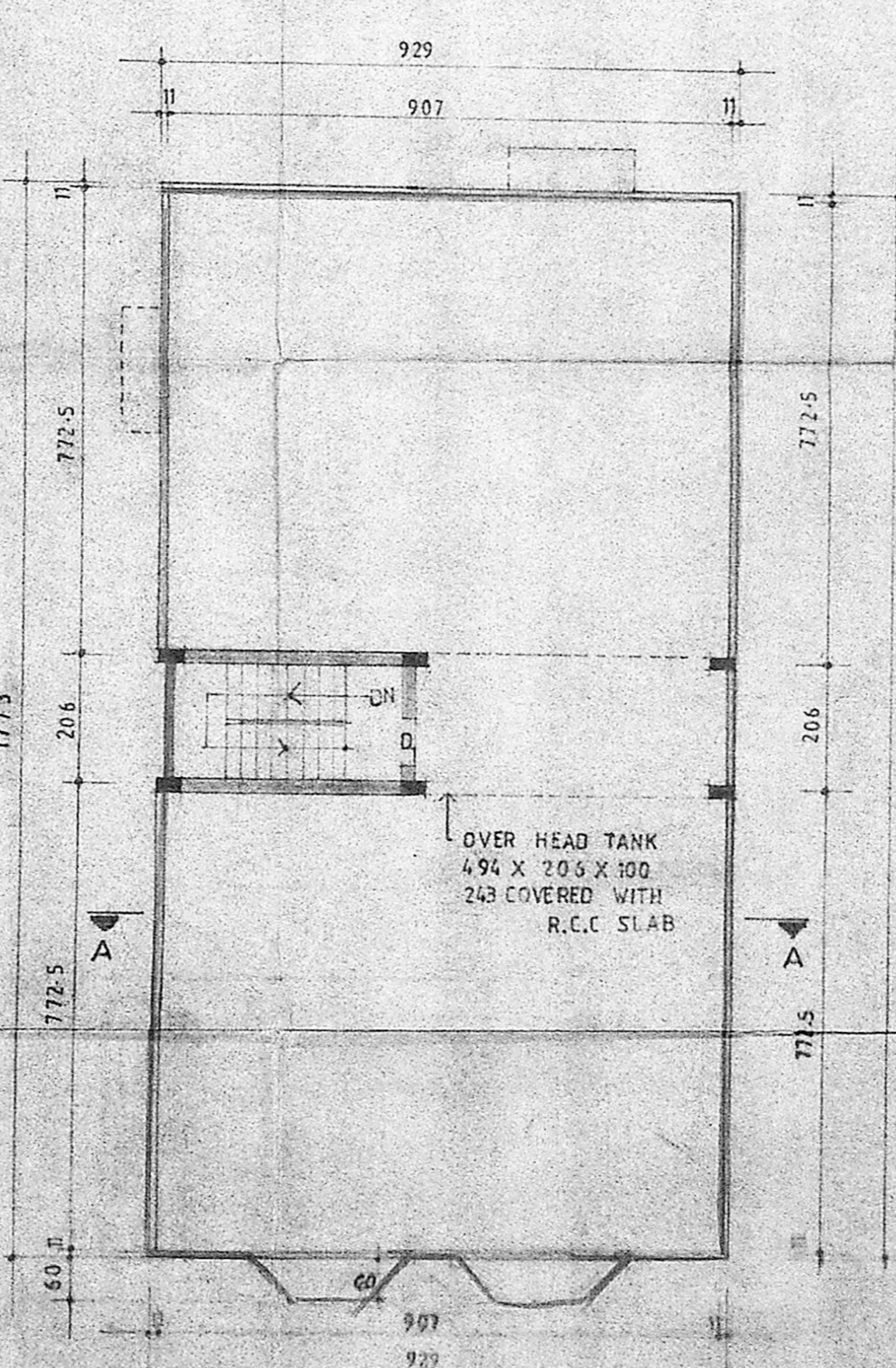

OPEN TERRACE PLAN

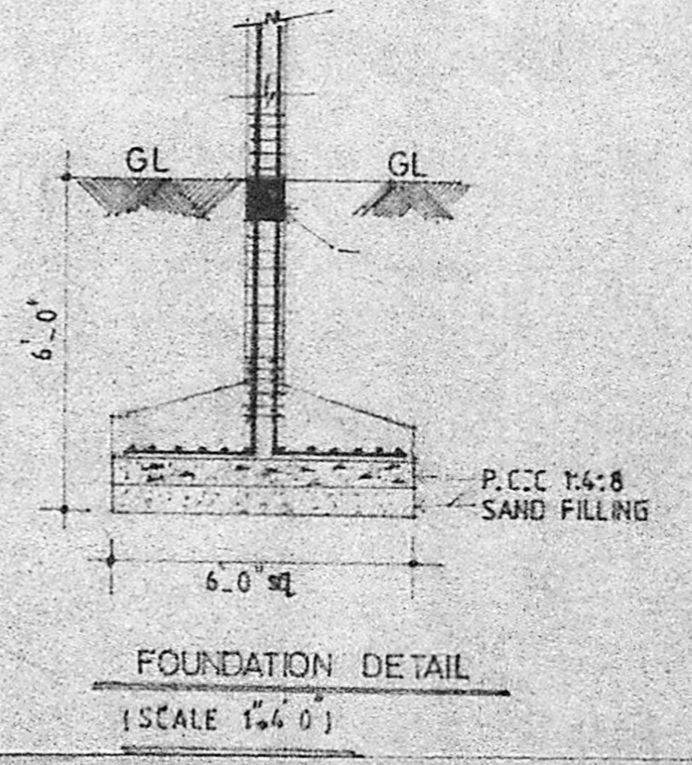

FOUNDATION DETAIL
(SCALE 1"=4'0")

10257/23719
APPROVED
 SUBJECT TO THE CONDITIONS OF THIS OFFICE LETTER
 No. 10257/23719
 FOR MEMBER SECRETARY
 MADRAS METROPOLITAN DEVELOPMENT AUTHORITY
 MADRAS - 600 008.

PROPOSED PLAN OF Mr. GANAPATHY & BROS, OLD SURVEY NO. 656, RESURVEY NO. 450, PLOT NO. 5A, DOOR NO. 2, BANDULA DHANAMMAL ST., SPUR TANK ROAD, MADRAS.

SCALE: 1"=8'0" DATE: _____
 DRAWN: *S. M. Venu* CHKD: *V. S. Srinivasan*

ARCHITECTS:
suren associates

M. M. SURENDRAN, ARCHITECT IN CHARGE
 P. M. G. COMPLEX,
 NO. 57, SOUTH USMAN ROAD, T. NAGAR, MADRAS 600 008.